

SCHEDULE OF JOINERY A2/14739/92

TYPE	SIZE	DESCRIPTION
D	3'-6" x 7'-0"	1.06 x 2.13 T.W. PANELLED DOOR
D1	3'-0" x 7'-0"	0.90 x 2.13 T.W. PANELLED DOOR
D2	2'-6" x 7'-0"	0.75 x 2.13 T.W. PANELLED DOOR
W	5'-0" x 4'-6"	1.50 x 1.37 T.W. GLAZED WINDOW
W1	4'-0" x 4'-6"	1.22 x 1.37 —DO— —DO—
W2	3'-0" x 3'-0"	0.90 x 0.90 —DO— —DO—
V	2'-0" x 1'-0"	0.60 x 0.30 T.W. VENTILATOR

SPECIFICATION

- UNDER REAMED PILE FOUNDATION, RCC 1:2:4 STOCK BRICK IN BASEMENT SUPERSTRUCTURE AND PARAPET WALL
- R.C.C 124 IN PLINTH BEAMS, COLUMNS, BEAMS, LINTELS SUNSHADES AND ROOF SLABS
- PLASTERING IN CEILING 1:3 WALLS 1:5
- ALL JOINERY IN SEASONED TEAK WOOD
- A BRIC-LIME SCREED LAID TO SLOP FOR WEATHERING COURSE.

STATEMENT OF AREAS	SQ. FT	SQ. M
GROUND FLOOR	706.00	65.59
TOTAL	706.00	65.59
LAND AREA	1555.00	144.46

REFERENCE	PROPOSED BUILDING SHOWN THUS
BOUNDARY LINE	— — — — —
ROAD	— — — — —

PROPOSED RESIDENCE FOR MR. SAMPATHKUMAR DAVID LAMECH PLOT NO 24, IN S.NO 155/IC2 OF MOGAPPIER VILLAGE, SAIDAPET TALUK, CHENGALPUT DIST.

(SAMPATHKUMAR DAVID LAMECH) OWNER

SIGNATURE OF LICENCED SURVEYOR

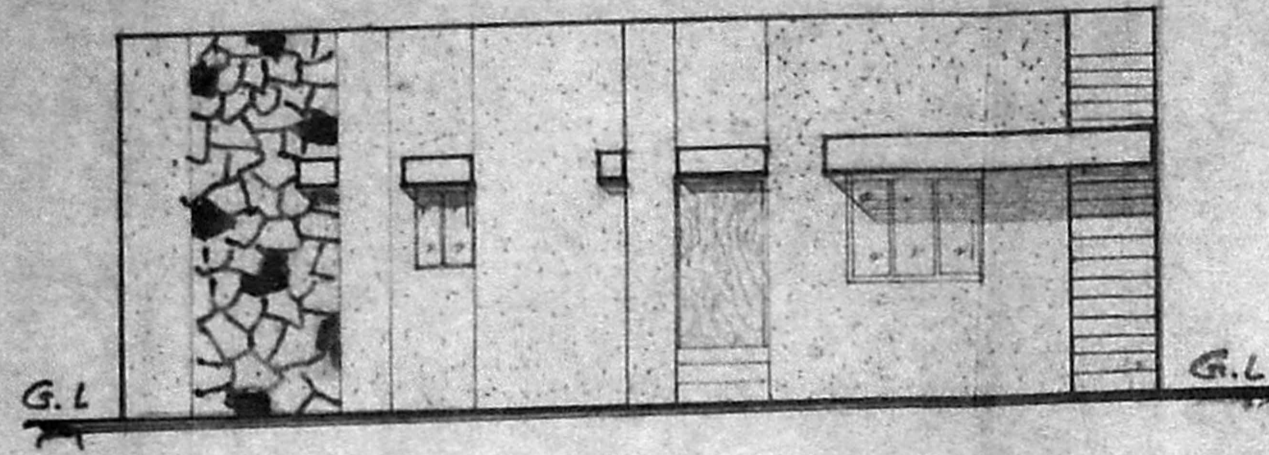

FRONT ELEVATION

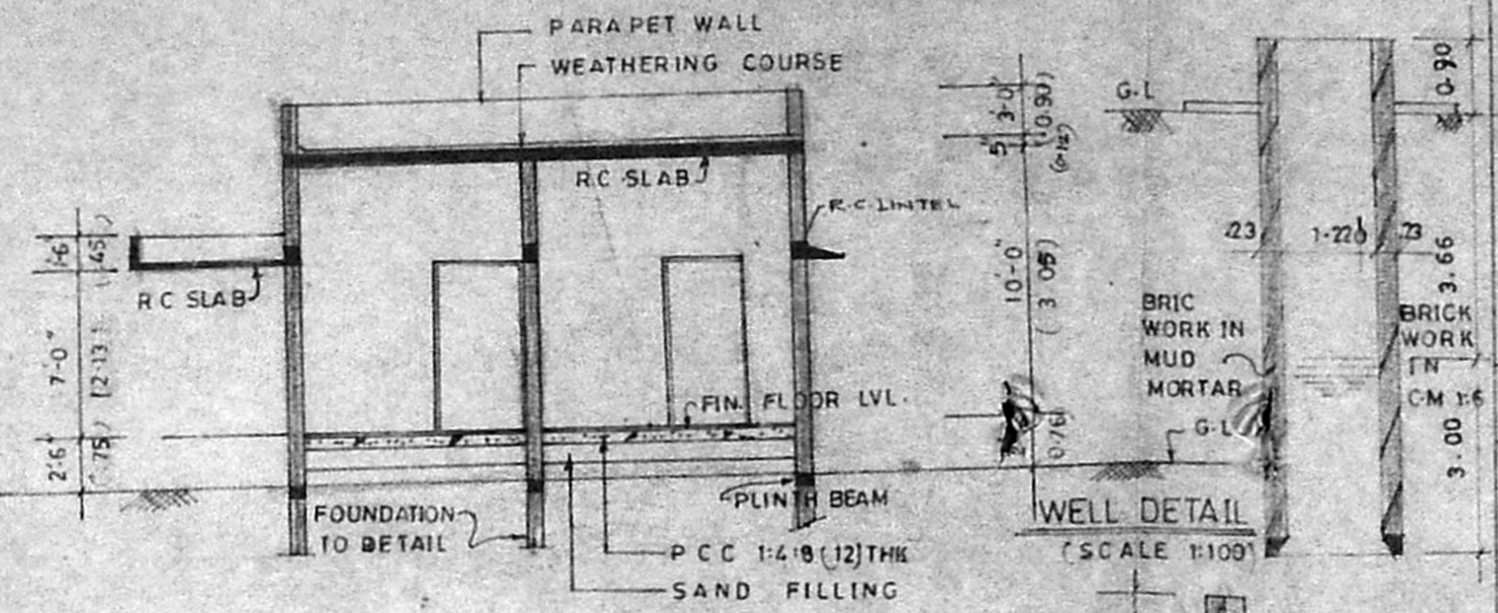

SECTION A-A

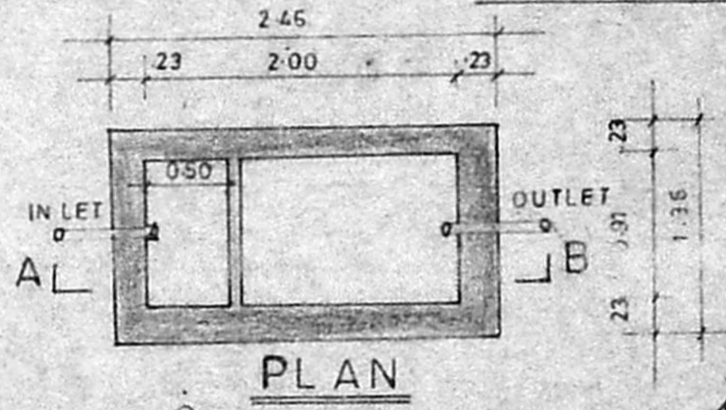

PLAN

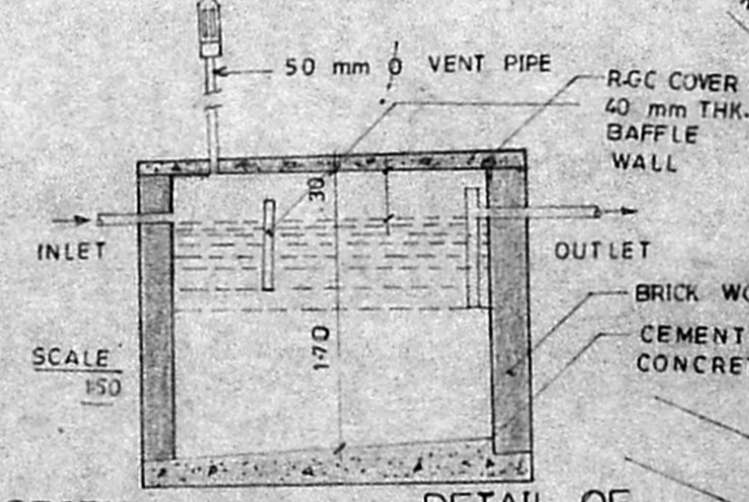

SECTION ON A-B DETAIL OF SEPTIC TANK

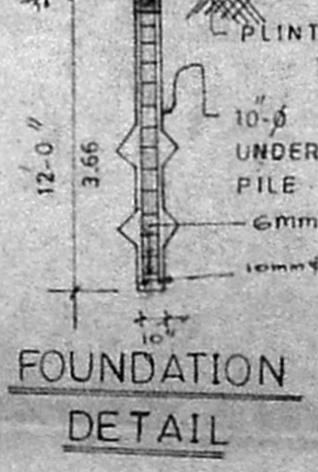

FOUNDATION DETAIL

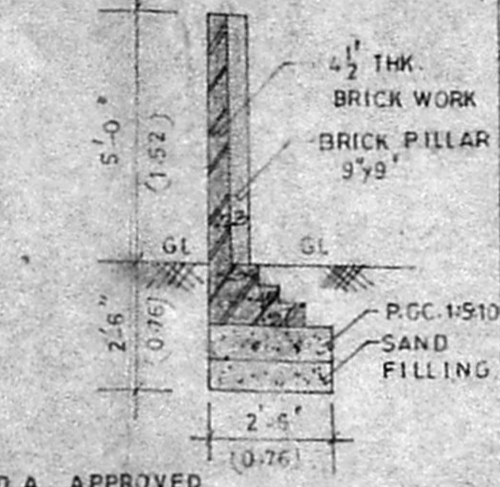

DETAILS OF COMPOUND WALL

Planning Permt No. A/23470/893/92
APPROVED
 SUBJECT TO THE CONDITIONS IN THIS NOTICE
 A2/14739/92 dt 18-3-92
 FOR MEMBER SECRETARY
 MADRAS METROPOLITAN
 DEVELOPMENT AUTHORITY
 MADR 6 600008

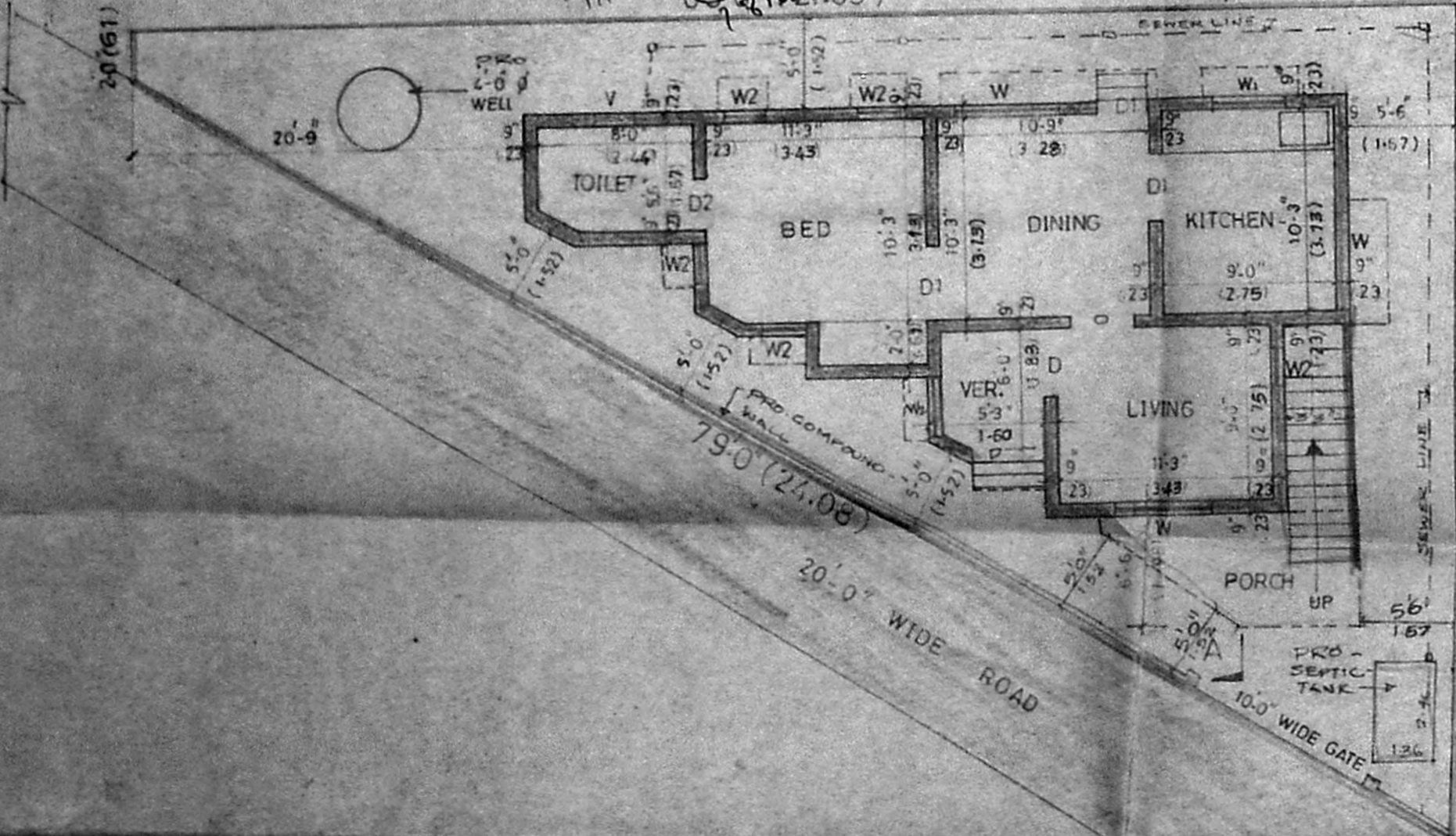

SITE CUM GROUND FLOOR PLAN (SCALE 1/8" = 1'-0")

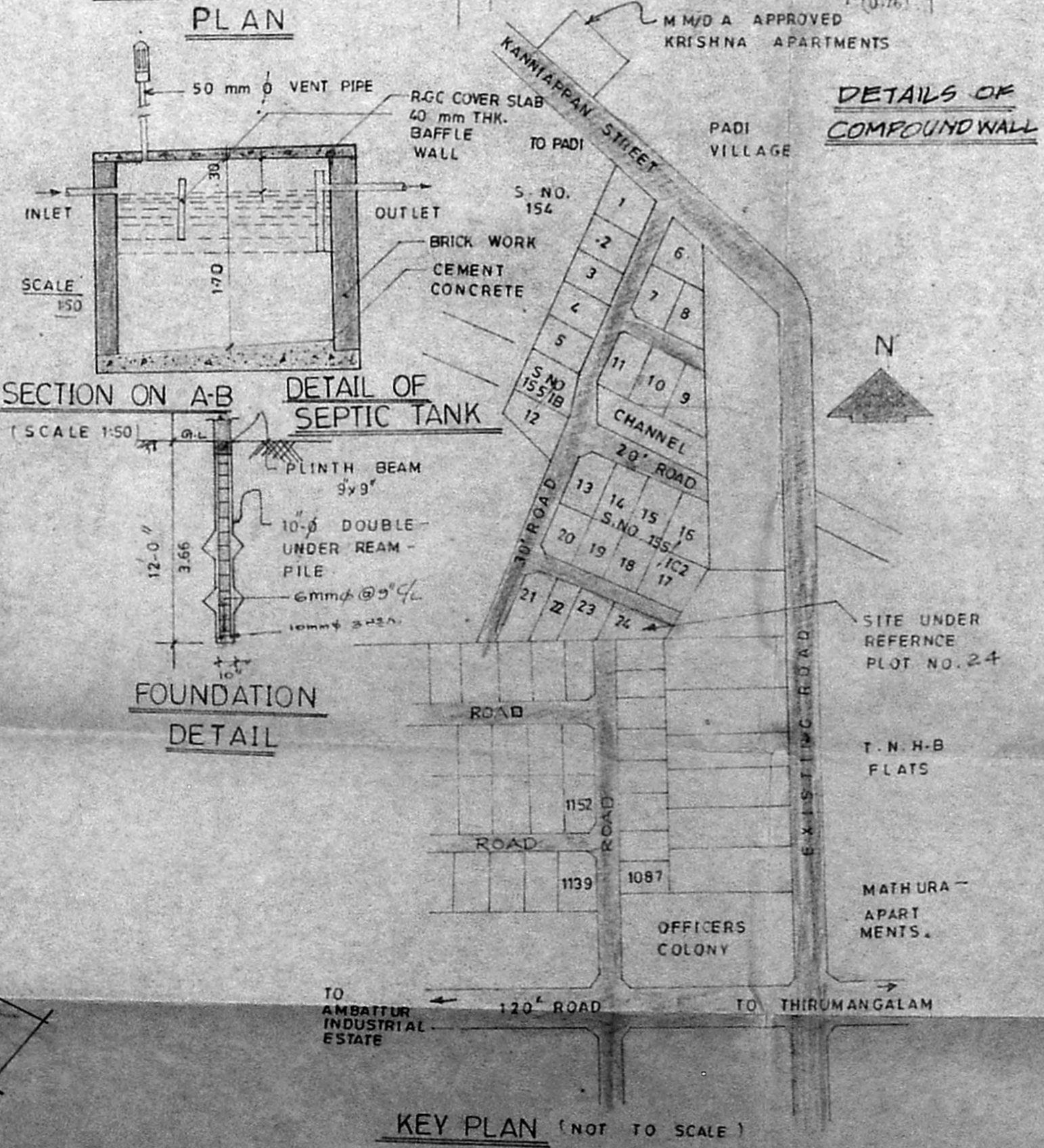

KEY PLAN (NOT TO SCALE)

S. RANGAN, D.C.R.E.,
 CONSULTANT CIVIL ENGINEER AND
 LICENCED SURVEYOR CLASS II NO. 191
 CORPORATION OF MADRAS AND AMBATTLUR TOWNSHIP
 I, AVADANAM PAPPUR FIRST LANE
 CHENNAI, MADRAS 600 118